

Patient report

Bio-Rad DATE: 08/07/2019
D-10 TIME: 08:00 PM
S/N: #DJ4I016123 Software version: 4.30-2
Sample ID: 10468300
Injection date 08/07/2019 07:58 PM
Injection #: 52 Method: HbA1c
Rack #: --- Rack position: 5

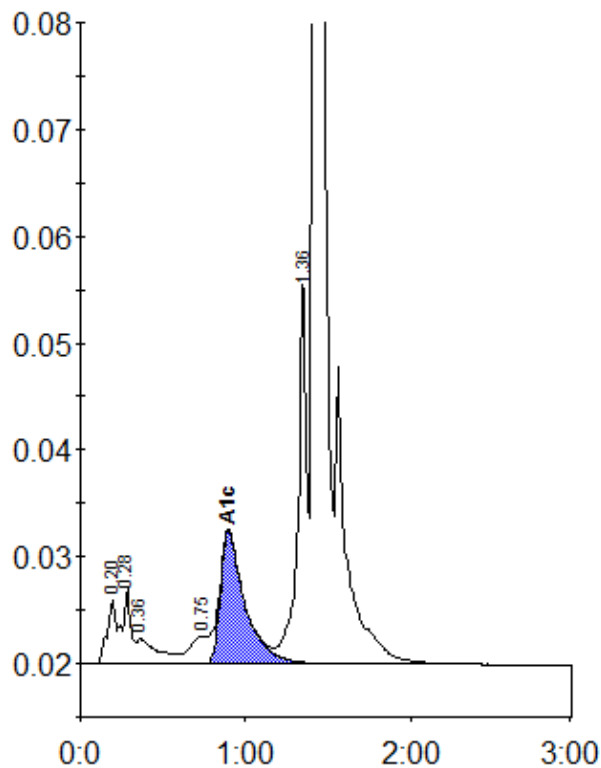

Peak table - ID: 10468300

Peak	R.time	Height	Area	Area %
A1a	0.20	6050	22630	1.0
A1b	0.28	7117	25071	1.1
Unknown	0.36	2362	21652	1.0
LA1c/CHb-1	0.75	2567	22488	1.0
A1c	0.90	12407	128763	8.3
P3	1.36	35455	135775	6.1
A0	1.42	638777	1862335	83.9
Total Area:		2218715		

Concentration:	%
A1c	8.3